City of Roseville Evaluation Flowchart for Sidewalk Installation and Construction

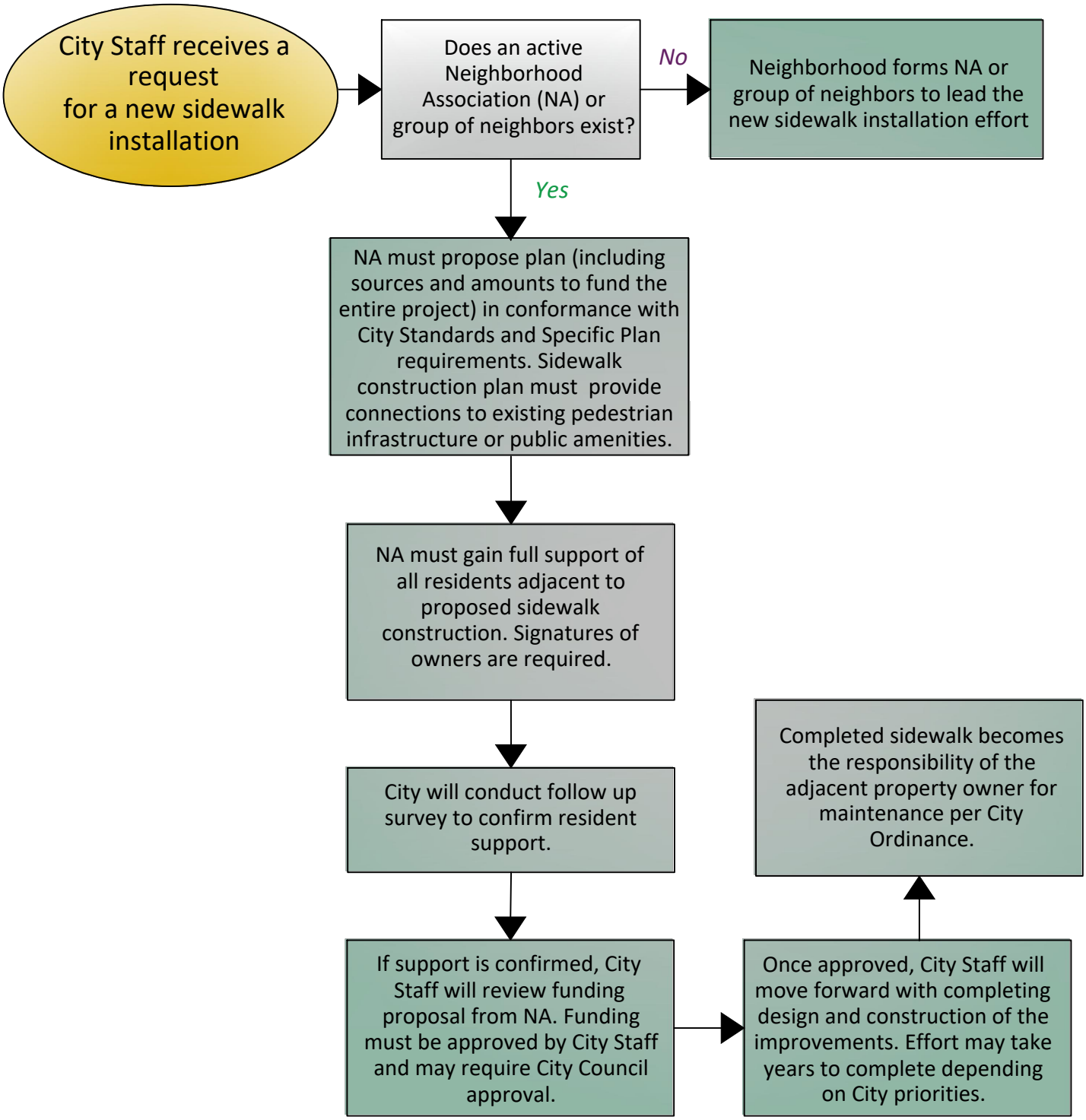

CITY OF ROSEVILLE CALIFORNIA
DEPARTMENT OF PUBLIC WORKS
ENGINEERING DIVISION

NEW SIDEWALK INSTALLATION POLICY

POLICIES	DATE: APRIL 2024
DRAWN: A. ZASSO	